

+NOTICE!!

These documents have been scanned!

Do not place un-scanned documents beneath this notice!

Do not remove this notice from this file!

GPO Jacket No. 560-102
Print Order 61540
Rise Business Services, LLC
Job=AZ15 9/11/2019



Box Number= AZ15234



Claim Begin-End: AMC456641-AMC456642

1 Initial Receipt



AZ15234-11

AMC448147-AMC457012

United States Department of the Interior
Bureau of Land Management
 DIV OF LANDS, MINRLS & ENERGY
 ONE N CENTRAL AVE
 PHOENIX, AZ 85004 -4427
 Phone: 602-417-9200

Receipt

No: 4511738

Transaction #: 4632264	
Date of Transaction: 07/19/2019	
CUSTOMER:	
JUSTIN SMITH 5847 S NUCCI LN HEREFORD, AZ 85615-9201 US	

LINE #	QTY	DESCRIPTION	REMARKS	UNIT PRICE	TOTAL
1	2.00	LOCATABLE MINERALS / MINING CLAIMS-NEW, UNADJUD, ONE OR MORE AUTH NOS / NEW MINING CLAIM PROCESSING FEE CASES: AMC456641/\$20.00, AMC456642/\$20.00		- n/a -	40.00
2	2.00	LOCATABLE MINERALS / MINING CLAIMS-NEW, UNADJUD, ONE OR MORE AUTH NOS / NEW MINING CLAIMS LOCATION FEE CASES: AMC456641/\$37.00, AMC456642/\$37.00		- n/a -	74.00
3	2.00	LOCATABLE MINERALS / MINING CLAIMS-NEW, UNADJUD, ONE OR MORE AUTH NOS / NEW MINING CLAIMS MAINTENANCE FEE CASES: AMC456641/\$155.00, AMC456642/\$155.00		- n/a -	310.00
4	1.00	LOCATABLE MINERALS / MINING CLAIMS-NOT NEW-UNADJUD, ONE AUTH NO. ONLY / MINING CLAIM MONEY RECEIVED CASES: AMC456642/\$155.00	ADDL MAINT FEE FOR ASSOC PLACER	- n/a -	155.00
TOTAL:					\$579.00

PAYMENT INFORMATION			
NOTE: Items will appear on credit card statement as "Bureau of Land Mgmt CO".			
1	AMOUNT:	579.00	POSTMARKED: N/A

ENTERED
AUG 20 2019
 BY: *Ritter*

TYPE:	CREDIT CARD	RECEIVED:	07/19/2019
NAME:	KROGH, KEVIN 2160 E FRY BLVD SUITE C-5 SIERRA VISTA AZ 85635 US		
CARD NO:	XXXXXXXXXXXX7425	AUTH CODE:	06998A
NAME ON CARD:	KEVIN KROGH		
SIGNATURE:			

REMARKS

This receipt was generated by the automated BLM Collections and Billing System and is a paper representation of a portion of the official electronic record contained therein.

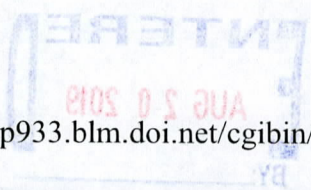

NOTICE!!

These documents have been scanned!

Do not place un-scanned documents beneath this notice!

Do not remove this notice from this file!

GPO Jacket No. 560-102
Print Order 61540
Rise Business Services, LLC
Job=AZ15 9/11/2019



Box Number= AZ15234



Claim Begin-End: AMC456641-AMC456642

2 Correspondence



AZ15234-11

AMC448147-AMC457012

**NO
DOCUMENTS
FOUND**

NO DOCUMENTS FOUND
NO DOCUMENTS FOUND

NOTICE!!

These documents have been scanned!

Do not place un-scanned documents beneath this notice!

Do not remove this notice from this file!

GPO Jacket No. 560-102
Print Order 61540
Rise Business Services, LLC
Job=AZ15 9/11/2019



Box Number= AZ15234



Claim Begin-End: AMC456641-AMC456642

3 Transfers



AZ15234-11

AMC448147-AMC457012

**NO
DOCUMENTS
FOUND**

NO DOCUMENTS FOUND
NO DOCUMENTS FOUND

NOTICE!!

These documents have been scanned!

Do not place un-scanned documents beneath this notice!

Do not remove this notice from this file!

GPO Jacket No. 560-102
Print Order 61540
Rise Business Services, LLC
Job=AZ15 9/11/2019



Box Number= AZ15234



Claim Begin-End: AMC456641-AMC456642

4 Annual Filings



AZ15234-11

AMC448147-AMC457012

456641

197 PER

Form 3830-2
(January 2017)

UNITED STATES
DEPARTMENT OF THE INTERIOR
BUREAU OF LAND MANAGEMENT

MAINTENANCE FEE WAIVER CERTIFICATION

FORM APPROVED
OMB NO. 1004-0114
Expires: January 31, 2020

SEE INSTRUCTIONS ON PAGE 2

1. This small miner waiver is filed for the assessment year beginning on September 1, 2019 and ending on September 1, 2020.
2. The undersigned and all related parties owned ten or fewer mining claims, mill, or tunnel sites located and maintained on Federal lands in the United States of America on September 1, 2019.
3. The undersigned have performed the assessment work required by law for each mining claim listed prior to filing this waiver and understand that by filing this form, the undersigned must file an affidavit of assessment work with the Bureau of Land Management (BLM) by the December 30th following the filing of this waiver.
4. The undersigned understand that if the assessment work obligation has not yet come due under 30 U.S.C. 28 (for those claims in their first assessment year only), a notice of intent to hold reciting this condition must be recorded by the December 30th following the filing of this waiver.
5. The undersigned understand that mill and tunnel sites may also be listed on this waiver and be waived from payment of the maintenance fee, and that a notice of intent to hold for these sites is required to be filed with the BLM by the December 30th following the filing of this waiver.
6. The undersigned understand and acknowledge that pursuant to 43 U.S.C. 1212 and 18 U.S.C. 1001, the filing or recording of a false, fictitious, or fraudulent document with the BLM may result in a fine of up to \$250,000, a prison term not to exceed five years, or both.
7. The mining claims, mill or tunnel sites for which this waiver from payment of the maintenance fees is requested are:

CLAIM OR SITE NAME	BLM RECORDATION SERIAL NUMBER
1. Geronimo #1	AMC456641
2. Geronimo #2	AMC456642
3.	
4.	
5.	
6.	
7.	
8.	
9.	
10.	

RECEIVED
STATE OFFICE
2019 AUG 16 P 2:21
PHOENIX, ARIZONA

The owner(s) (claimants) of the above mining claims and sites are:

Justin Smith

(Owner's Name - Please Print)

5847 S. Nucci LN

(Owner's Mailing Address)

(Owner's Signature)

Hereford

(City)

AZ

(State)

85615

(Zip Code)

Guy Smith

(Owner's Name - Please Print)

5847 S. Nucci LN

(Owner's Mailing Address)

(Owner's Signature)

Hereford

(City)

AZ

(State)

85615

(Zip Code)

(Owner's Name - Please Print)

(Owner's Signature)

(Owner's Mailing Address)

(City)

(State)

(Zip Code)

(Owner's Name - Please Print)

(Owner's Signature)

(Owner's Mailing Address)

(City)

(State)

(Zip Code)

(Continued on page 2)

RECEIVED
SEP 12 2019
BY:

_____ (Owner's Name - Please Print)	_____ (Owner's Signature)
_____ (Owner's Mailing Address)	_____ (City) _____ (State) _____ (Zip Code)

_____ (Owner's Name - Please Print)	_____ (Owner's Signature)
_____ (Owner's Mailing Address)	_____ (City) _____ (State) _____ (Zip Code)

_____ (Owner's Name - Please Print)	_____ (Owner's Signature)
_____ (Owner's Mailing Address)	_____ (City) _____ (State) _____ (Zip Code)

_____ (Owner's Name - Please Print)	_____ (Owner's Signature)
_____ (Owner's Mailing Address)	_____ (City) _____ (State) _____ (Zip Code)

18 U.S.C. 1001 and 43 U.S.C. 1212 make it a crime for any person knowingly and willfully to make to any department or agency of the United States any false, fictitious or fraudulent statements or representations as to any matter within its jurisdiction.

INSTRUCTIONS

1. This certification is made under the provisions of 43 U.S.C. § 1744 and 30 U.S.C. §28-28k and the regulations thereunder (43 CFR Part 3830).
2. The claimant(s) must fill in the dates in paragraph 1 for the beginning and ending of the assessment year for which this waiver is sought.
3. The claimant(s) must fill in the date in paragraph 2 for the beginning of the assessment year for which this waiver is sought.
4. All claim and site names and BLM serial numbers must be listed for the mining claims, mill sites, and tunnel sites for which the waiver is sought.
5. All owners of the mining claims, mill sites, and tunnel sites and their addresses must be given.
6. This waiver form must be signed by all the claimants or their designated agent, in original form. If an agent is designated, a notarized designation of agent, signed by all of the claimants with proper address given, must be submitted with this waiver.
7. This form must be filed no later than September 1st for the upcoming assessment year in the BLM State Office where the mining claims or sites are recorded, or the waiver cannot be granted by the BLM. (Example: To obtain a waiver for the assessment year 2012, which begins on September 1, 2011, you must qualify for and file for a waiver no later than September 1, 2011, in the proper BLM State Office.)
8. For all mining claims which require assessment work, you must record an affidavit of labor on or before the December 30th immediately following the filing of this waiver. For all other mining claims or sites waived, you must record a notice of intent to hold on or before the December 30th immediately following the filing of this waiver.
9. Mill and tunnel sites may also be listed on this waiver and be waived from payment of the maintenance fee. A notice of intent to hold for these sites is required to be filed by the December 30th following the filing of this waiver.

RECEIVED
 STATE OFFICE
 PHOENIX, ARIZONA
 2011 AUG 16 P 2:21

FOR OFFICIAL USE ONLY

NOTICE!!

These documents have been scanned!

Do not place un-scanned documents beneath this notice!

Do not remove this notice from this file!

GPO Jacket No. 560-102
Print Order 61540
Rise Business Services, LLC
Job=AZ15 9/11/2019



Box Number= AZ15234



Claim Begin-End: AMC456641-AMC456642

5 Miscellaneous



AZ15234-11

AMC448147-AMC457012

**NO
DOCUMENTS
FOUND**

NO DOCUMENTS FOUND
NO DOCUMENTS FOUND

NOTICE!!

These documents have been scanned!

Do not place un-scanned documents beneath this notice!

Do not remove this notice from this file!

GPO Jacket No. 560-102
Print Order 61540
Rise Business Services, LLC
Job=AZ15 9/11/2019



Box Number= AZ15234



Claim Begin-End: AMC456641-AMC456642

6 Location Notices-Amendments and Supporting Documents



AZ15234-11

AMC448147-AMC457012

MINING CLAIM STATUS REPORT - 2018 - 2019

Data Entered: 8/20/19 Ram

MTP Checked By: ES
GEO Checked By: 8/20/19 Ram

LEAD SERIAL NUMBER: AMC 456641 thru AMC 456642

NUMBER OF CLAIMS & TYPE:

_____	LODE	
<u>1</u>	PLACER	<u>GERONIMO #1</u>
<u>1</u>	ASSOCIATION PLACER	<u>#2</u>
_____	MILL SITE	
_____	TUNNEL SITE	

CHARGES:

Processing Fee @ \$20 =	\$	<u>40</u>
Location Fee @ \$37 =	\$	<u>74</u>
Maintenance Fee @ \$155 =	\$	<u>310</u>
Add'l Maint Fee for Assoc Placer =	\$	<u>155</u>
SUBTOTAL	\$	<u>579</u>
Other Fees	\$	
Other Fees	\$	
TOTAL	\$	

TOTAL ACREAGE: _____ Per Claim
(Placer Only)

NUMBER OF LOCATORS: _____

DOCUMENTS RECEIVED VIA: Over-the-Counter Mail TIMELY FILED: Yes No

LEGAL DESCRIPTION:	T	<u>24 S</u>	R	<u>20 E</u>	SEC	<u>1</u>
	T		R		SEC	
	T		R		SEC	
	T		R		SEC	
	T		R		SEC	

BLM FOREST SERVICE SUBJ TO PL 359: Yes No
WILDERNESS AREA

SPLIT ESTATE: N/A SX PX OTHER
SRHA Was proper Notice filed if located on SHRA Land? Yes No

RECONVEYED MINERALS ON BLM LAND REQUIRE OPENING ORDER FROM 1944 TO 1993:
Open to Entry On _____ N/A

COMMENTS/STATUS: VOID PARTIALLY VOID PVT MINERALS WITHDRAWN LANDS
OTHER

[] Claimant acknowledges that portions of the following claim(s) site(s) may be void or voidable.

Printed Name of Claimant _____ Signature of Claimant _____

*****FINAL ADJUDICATION*****

DATE _____ INITIALS _____

AMC 456641

When recorded return to:
Justin Smith
5847 S. Nucci Lane
Hereford, AZ 85615

2019-13779

Page 1 of 2

Requested By: JUSTIN SMITH
David W. Stevens - Recorder
Cochise County, AZ

07-15-2019 10:29 AM Recordings Fee \$30.00

LOCATION NOTICE FOR PLACER MINING CLAIM

Amendment BLM Serial # _____

NOTICE IS HEREBY GIVEN that the **Geronimo #1** placer mining claim has been located by Justin Smith whose current mailing address is 5847 S. Nucci Lane Hereford, AZ 85615

This claim is being located by metes and bounds due to intervening non-mineral wilderness land (USFS Miller Peak Wilderness) located along NW#4 and NE#1 corners. The general course of this claim covers a portion of the Eastern half of NESW S01 T24S R20E GSRM&B Cochise County, Arizona consisting of 9.1 acres. This claim borders the USFS Miller Peak Wilderness between NW#4 and NE#1 corners. This claim runs from the location monument on which this location notice is posted at the NE #1 corner of the claim located at the boundary of the USFS Miller Peak Wilderness, thence approximately 885 feet in a South 180° T direction to the SE #2 corner, thence 660 feet in a West 270° T direction to the SW #3 corner, thence 303 feet in a North 360° T direction to the NW #4 corner located at the boundary of the USFS Miller Peak Wilderness, thence 889 feet in a North East 050° T direction along the USFS Miller Peak Wilderness boundary to the NE#1 corner. This claim is marked by four monuments, one at each corner of the claim.

The location monument on which this notice is posted is situated within Section 01, Township 24 S, Range 20 E, Gila Salt River Base and Meridian, Arizona. This claim encompasses portions of the following legal subdivision(s) if located by legal subdivision or the following quarter section(s), section(s), Township(s) and Range(s) a 9.1 acre portion of the Eastern half of NESW Quarter Quarter of Section 01 Township 24S Range 20E, Gila Salt River Base and Meridian, Arizona. The locality of this claim with reference to some natural object or permanent monument and additional information (if any) concerning its locality are as follows: That 9.1 acres of which the NE #1 corner is located on a 220 degrees True North bearing for 4003ft from the NE corner of USGS Section 01 T 24S R 20E Gila and Salt River Meridian and Baseline Cochise County Arizona The above information is shown on the attached map.

DATED AND POSTED on the ground this 13 day of July, 2019.

LOCATOR(s) AGENT

Print Name(s) Justin Smith

Signature(s) _____

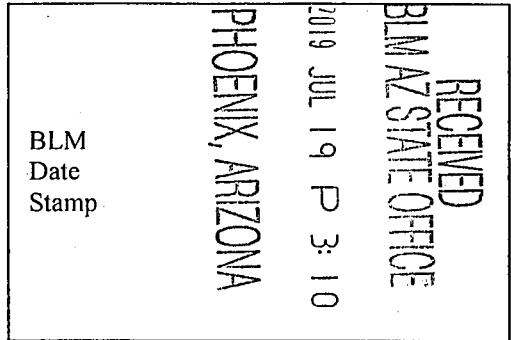
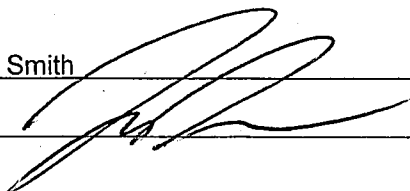

AN C 4 5 6 6 4 1

LOCATION NOTICE FOR PLACER MINING CLAIM
MINING CLAIM MAP

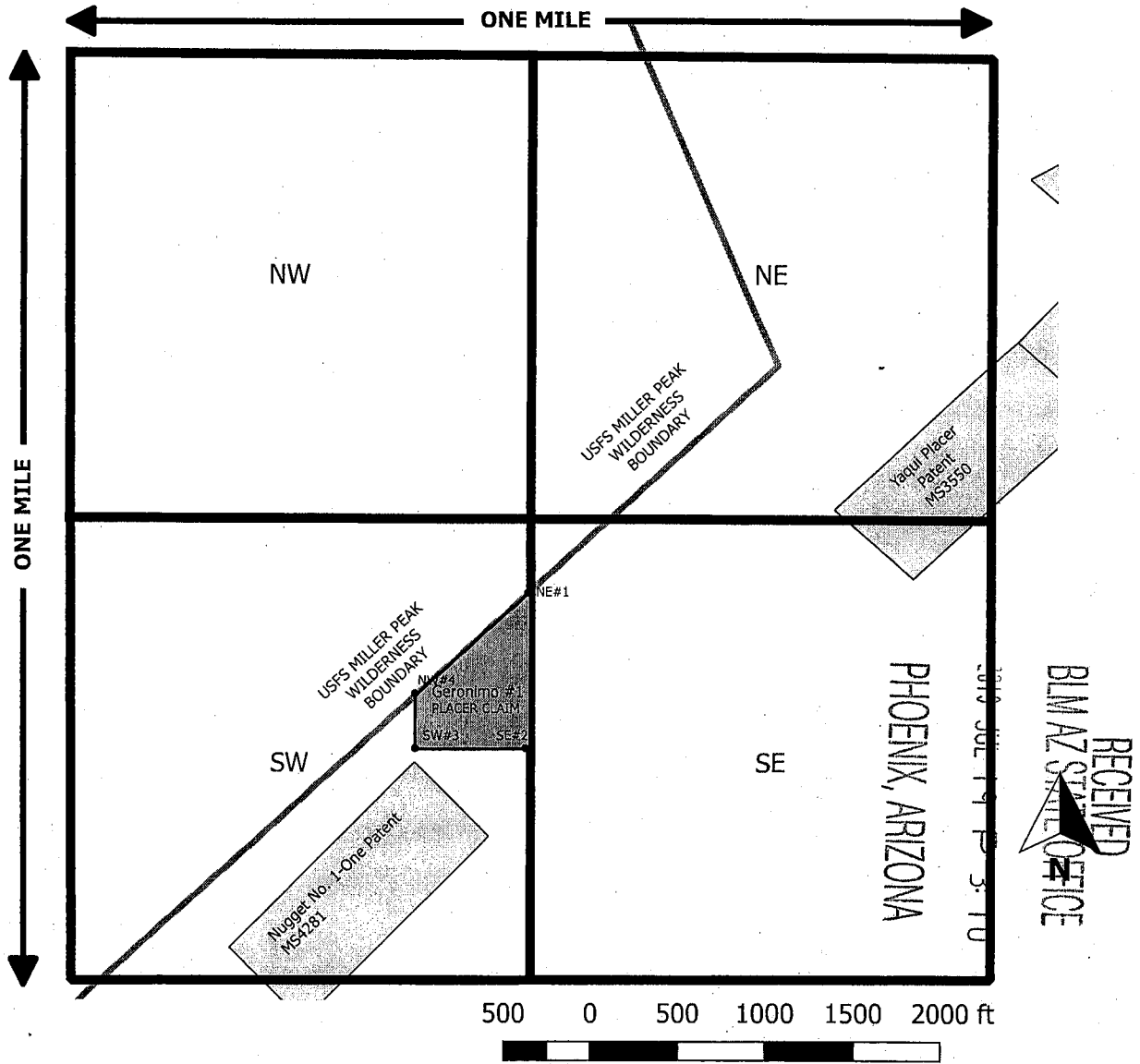

1. The above map depicts the **Geronimo #1** mining claim, which is located in Section 01, Township 24 S, Range 20 E, Gila and Salt River Base and Meridian, Cochise County, Arizona. The placer claim consists of a 9.1 acre portion of NESW S01 T24S R20E GSRM&B Cochise County, Arizona.

2. The NE#1 corner of the claim is located on a 220 degrees True North bearing for 4003ft from the NE corner of USGS Section 01 T 24S R 20E Gila and Salt River Meridian and Baseline Cochise County Arizona

3. The type of corner and location monuments used are five foot capped PVC with metal name tags.

AMC456641

When recorded return to:
Justin Smith
5847 S. Nucci Lane
Hereford, AZ 85615

2019-13880
Page 1 of 2
Requested By: JUSTIN SMITH
David W. Stevens - Recorder
Cochise County, AZ
07-15-2019 10:29 AM Recording Fee \$30.00

LOCATION NOTICE FOR PLACER MINING CLAIM

Amendment BLM Serial # _____

NOTICE IS HEREBY GIVEN that the **Geronimo #2** placer mining claim has been located by Justin Smith and Guy Smith whose current mailing address is 5847 S. Nucci Lane Hereford, AZ 85615

This claim is being located by metes and bounds due to intervening non-mineral wilderness land (USFS Miller Peak Wilderness) located along NW#4 and NW#5 corners. The general course of this claim covers a portion of NWSE S01 T24S R20E GSRM&B Cochise County, Arizona consisting of 37.6 acres. This claim runs from the location monument on which this location notice is posted at the NE #1 corner of the claim, thence approximately 1320 feet in a South 180° T direction to the SE #2 corner, thence 1320 feet in a West 270° T direction to the SW #3 corner, thence 885 feet in a North 360° T direction to the NW #4 corner, thence 594 feet in a North East 050° T direction along the USFS Miller Peak Wilderness boundary to the NE#5 corner, thence 863 feet in a East 090° T direction to the NE#1 corner. This claim is marked by five monuments, one at each corner of the claim.

The location monument on which this notice is posted is situated within Section 01, Township 24 S, Range 20 E, Gila Salt River Base and Meridian, Arizona. This claim encompasses portions of the following legal subdivision(s) if located by legal subdivision or the following quarter section(s), section(s), Township(s) and Range(s) a 37.6 acre portion of the NWSE Quarter Quarter of Section 01 Township 24S Range 20E, Gila Salt River Base and Meridian, Arizona. The locality of this claim with reference to some natural object or permanent monument and additional information (if any) concerning its locality are as follows: That 37.6 acres of which the NE #1 corner is located on a 205 degrees True North bearing for 2948ft from the NE corner of USGS Section 01 T 24S R 20E Gila and Salt River Meridian and Baseline Cochise County Arizona The above information is shown on the attached map.

DATED AND POSTED on the ground this 13th day of July, 2019.

LOCATOR(s) AGENT

Print Name(s) Justin Smith, Guy Smith

Signature(s)

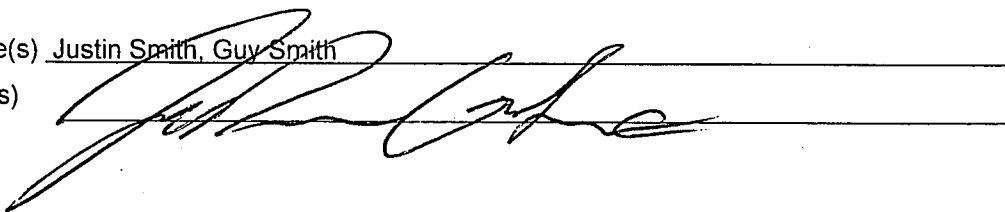

RECEIVED
BLM AZ STATE OFFICE
2019 JUL 19 P 3:10
PHOENIX, ARIZONA
BLM
Date
Stamp

AMC456642

LOCATION NOTICE FOR PLACER MINING CLAIM
MINING CLAIM MAP

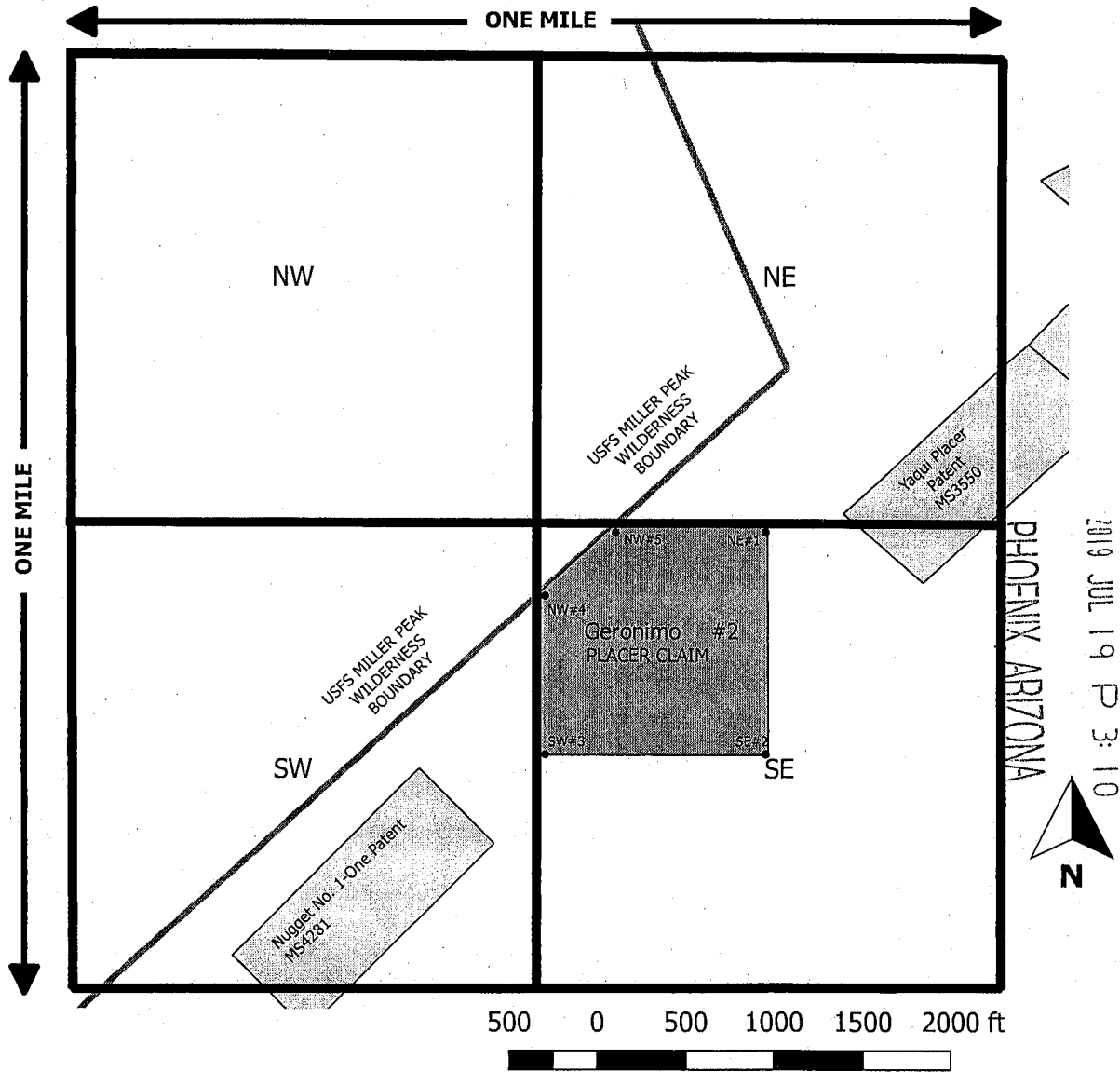

RECEIVED
BLM AZ STATE OFFICE

AMC 456642

1. The above map depicts the **Geronimo #2** mining claim, which is located in Section 01, Township 24 S, Range 20 E, Gila and Salt River Base and Meridian, Cochise County, Arizona. The placer claim consists of a 37.6 acre portion of NWSE S01 T24S R20E GSRM&B Cochise County, Arizona.
2. The NE#1 corner of the claim is located on a 205 degrees True North bearing for 2948ft from the NE corner of USGS Section 01 T 24S R 20E Gila and Salt River Meridian and Baseline Cochise County Arizona
3. The type of corner and location monuments used are five foot capped PVC with metal name tags.

DEPARTMENT OF THE INTERIOR
BUREAU OF LAND MANAGEMENT
Case Recordation

Geographic Report with Land

Disposition is equal to **AUTHORIZED , CANCELLED , EXPIRED , PENDING , REJECTED , RELINQUISHED ,
WITHDRAWN**
and Meridian Township Range Section is equal to 14 0240S 0200E 001
and Admin State is equal to AZ

DEPARTMENT OF THE INTERIOR
BUREAU OF LAND MANAGEMENT
Case Recordation
Geographic Report with Land

Admin State: AZ
Geo State: AZ

Serial Number	Total Case Acres:	Casetype	Case Disp	Mer	Twp	Rng	Sec	Sur Type	Sur Nr	Suf	Subdivision	Act Pend
AZA 028556	20,131.000	232107	AUTHORIZED	14	0240S	0200E	001	ALIQ			NW,NWSW;	
	20,131.000							FF		01	PART NWNE,S2NE, NESW,S2SW;	
	20,131.000								02	PART NWSE;		

